

Drain: KINGSBOROUGH DRAIN Drain #: 279
 Improvement/Arm: WESTCHASE - SECTION 2
 Operator: JOH Date: 1-20-04
 Drain Classification: Urban/Rural Year Installed: 2000

GIS Drain Input Checklist

- Pull Source Documents for Scanning JOH 1-20
- Digitize & Attribute Tile Drains N/A
- Digitize & Attribute Storm Drains JOH 1-20
- Digitize & Attribute SSD JOH 1-20
- Digitize & Attribute Open Ditch N/A
- Stamp Plans JOH 1-20
- Sum drain lengths & Validate JOH 1-20
- Enter Improvements into Posse JOH 1-20
- Enter Drain Age into Posse JOH 1-22
- Sum drain length for Watershed in Posse JOH 1-22
- Check Database entries for errors JOH 1-20

Gasb 34 Footages for Historical Cost
Drain Length Log

Drain-Improvement: KINDSBROUGH DRAIN - WEST CHASE - SECTION 2

Drain Type:	Size:	Length (<i>5-Digit ASBESTOS REPORT</i>)	Length (DB Query)	Length Reconcile	If Applicable	
					Price:	Cost:
<i>SD</i>	6"	2825'	2825'	0		
<i>RCP</i>	12"	615'	603'	-12'		
	15"	766'	761'	-5'		
	18"	46'	61'	+15'		
	21"	296'	303'	+7'		

Sum: 4548 4553 +5' * \$80,062.16

Final Report: _____

Comments:
SR AND AB DISAGREE FOR 12", 15", 18", AND 21" PIPE LENGTHS.
* See POSSE Documents - GASB 34 Calc. for Westchase.

*GASB 34 – Value Calculations
Westchase Sec. 1*

Bonds: \$108,338.00

Total Feet: 6,161

Kingsborough Drain – Westchase Arm: $4,553 \text{ ft}/6161 \text{ ft} = 0.7390034$ (\$108,338) = \$80,062.16

Hinshaw-Henley Drain – Westchase Arm: $1,175 \text{ ft}/6161 \text{ ft} = 0.1907157$ (\$108,338) = \$20,661.76

Hinshaw-Henley Drain – Westchase Relocation: $433 \text{ ft}/6161 \text{ ft} = 0.0702807$ (\$108,338) = \$7,614.08

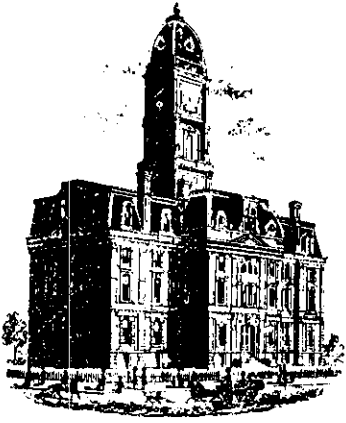

SURVEYOR'S OFFICE

Hamilton County

Kenton C. Ward, Surveyor

Phone (317) 776-8495

Fax (317) 776-9628

Suite 146

One Hamilton County Square

Noblesville, Indiana 46060-2230

To: Hamilton County Drainage Board

August 14, 2000

Re: Kingsborough Drain, Westchase Arm

Attached is a petition, non-enforcement requests, plans, calculations, quantity summary and assessment rolls for the Westchase Arm, Kingsborough Drain. I have reviewed the submittals and petition and have found each to be in proper form.

I have made a personal inspection of the land described in the petition. Upon doing so, I believe that the drain is practicable; will improve the public health; benefit a public highway and be of public utility; and that the costs, damages, and expenses of the proposed drain will probably be less than the benefits accruing to the owners of land likely to be benefited. The drain will consist of the following:

6" SSD	2,825 ft	18" RCP	46 ft
12" RCP	615 ft	21" RCP	296 ft
15" RCP	766 ft		

The total length of the drain will be 4,548 feet.

The retention pond (lake) located in Blocks F and G is to be considered part of the regulated drain. The Board will maintain the ponds and retain jurisdiction for ensuring the storage volume for which the lake was designed will be retained. Thereby, allowing no fill or easement encroachments.

The subsurface drains (SSD) to be part of the regulated drain are those located under the curbs and those main lines between lots or in rear yards. Only the main SSD lines which are located within the easement/right of way are to be maintained as regulated drain. Laterals for individual lots will not be considered part of the regulated drain. The portion of the SSD which will be regulated other than those under curbs are as follows: Rear of Lots 5 and 8.

I have reviewed the plans and believe the drain will benefit each lot equally. Therefore, I recommend each lot be assessed equally. I also believe that no damages will result to landowners by the construction of this drain. I recommend a maintenance assessment of \$30.00 per lot, \$5.00 per acre for roadways, with a \$30.00 minimum. With this assessment the total annual assessment for this drain/this section will be \$520.80.

Parcels assessed for this drain may be assessed for the Osborn-Collins Drain at sometime in the future. Lots 1, 10, 11, 12 and Block D assessed for this drain will also be assessed for the Hinshaw-Henley Drain.

I believe this proposed drain meets the requirements for Urban Drain Classification as set out in IC 36-9-27-67 to 69. Therefore, this drain shall be designated as an Urban Drain.

I recommend that upon approval of the above proposed drain that the Board also approve the attached non-enforcement request. This request is for the reduction of the regulated drain easement to those widths as shown on the secondary plat for Westchase as recorded in the office of the Hamilton County Recorder.

I recommend the Board set a hearing for this proposed drain for September 25, 2000.

KCW/kkw

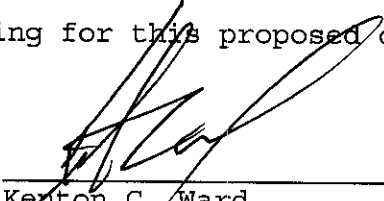

Kenton C. Ward
Hamilton County Surveyor



**First National
Bank & Trust**



IRREVOCABLE STANDBY LETTER OF CREDIT

Irrevocable Letter of Credit No.: 3406 Date: July 19, 2000

BENEFICIARY:

Hamilton County Commissioners
One Civic Square
Carmel, IN 46032

FOR THE ACCOUNT OF:

Westchase Development Company, LLC
411 N. Rangeline Road
Carmel, IN 46032

Gentlemen:

We hereby establish our Irrevocable Standby Letter of Credit in your favor, for the account indicated above, for the sum or sums not exceeding an aggregate amount of U.S. \$8,020.00 (Eight thousand twenty Dollars and 00/100).

Funds are available for draft(s) at sight drawn on First National Bank & Trust, 568 East Carmel Drive, Carmel, Indiana 46032.

Drafts are to be accompanied by:

1. The original of this Irrevocable Letter of Credit No. 3406.
2. Beneficiary's signed statement that Westchase Development Company, LLC has failed to complete and maintain Erosion control in Westchase subdivision.

All drafts drawn under this Letter of Credit are to be endorsed hereon and shall bear the clause: "Drawn under First National Bank Irrevocable Letter of Credit No. 3406," and must be drawn and presented on or before July 31, 2001.

We hereby agree with you that all drafts drawn under and in compliance with the terms of this Irrevocable Standby Letter of Credit will be duly honored upon proper presentation.

First National Bank & Trust, 568 East Carmel Drive, Carmel, IN 46032
Telephone: (317) 844-8801

Member FDIC



A HASTENS BANCSHARES BANK



This copy printed from the Digital Archive of the Hamilton County Surveyor's Office, One Hamilton Co. Square, Ste. 188, Noblesville, In 46060

Except as otherwise expressly stated herein, this credit is subject to the Uniform Customs and Practice for Documentary Credits (1993 Revision), International Chamber of Commerce, Publication No. 500.

Very truly yours,

First National Bank & Trust

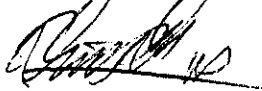

David R. Dunbar
Vice President

First National Bank & Trust

0808

FILED

JUL 27 2000

OFFICE OF HAMILTON COUNTY SURVEYOR



**First National
Bank & Trust**



IRREVOCABLE STANDBY LETTER OF CREDIT

Irrevocable Letter of Credit No.: 3405 Date: July 19, 2000

BENEFICIARY:

Hamilton County Commissioners
One Civic Square
Carmel, IN 46032

FOR THE ACCOUNT OF:

Westchase Development Company, LLC
411 N. Rangeline Road
Carmel, IN 46032

Gentlemen:

We hereby establish our Irrevocable Standby Letter of Credit in your favor, for the account indicated above, for the sum or sums not exceeding an aggregate amount of U.S. \$14,431.00 (Fourteen thousand four hundred thirty one Dollars and 00/100).

Funds are available for draft(s) at sight drawn on First National Bank & Trust, 568 East Carmel Drive, Carmel, Indiana 46032.

Drafts are to be accompanied by:

1. The original of this Irrevocable Letter of Credit No. 3405.
2. Beneficiary's signed statement that Westchase Development Company, LLC has failed to complete and maintain Sub surface drains in Westchase subdivision.

All drafts drawn under this Letter of Credit are to be endorsed hereon and shall bear the clause: "Drawn under First National Bank Irrevocable Letter of Credit No. 3405," and must be drawn and presented on or before July 31, 2001.

We hereby agree with you that all drafts drawn under and in compliance with the terms of this Irrevocable Standby Letter of Credit will be duly honored upon proper presentation.

First National Bank & Trust, 568 East Carmel Drive, Carmel, IN 46032
Telephone: (317) 844-8801

Member FDIC



A HASTEN BANCSHARES BANK



Except as otherwise expressly stated herein, this credit is subject to the Uniform Customs and Practice for Documentary Credits (1993 Revision), International Chamber of Commerce, Publication No. 500.

Very truly yours,

First National Bank & Trust

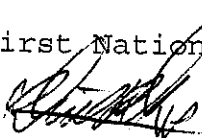

David R. Dunbar
Vice President

First National Bank & Trust



MEMBER FDIC



0607

FILED

JUL 21 2000

OFFICE OF HAMILTON COUNTY SURVEYOR



**First National
Bank & Trust**



IRREVOCABLE STANDBY LETTER OF CREDIT

Irrevocable Letter of Credit No.: 3404 Date: July 19, 2000

BENEFICIARY:

Hamilton County Commissioners
One Civic Square
Carmel, IN 46032

FOR THE ACCOUNT OF:

Westchase Development Company, LLC
411 N. Rangeline Road
Carmel, IN 46032

Gentlemen:

We hereby establish our Irrevocable Standby Letter of Credit in your favor, for the account indicated above, for the sum or sums not exceeding an aggregate amount of U.S. \$85,887.00 (Eighty five thousand eight hundred eighty seven Dollars and 00/100).

Funds are available for draft(s) at sight drawn on First National Bank & Trust, 568 East Carmel Drive, Carmel, Indiana 46032.

Drafts are to be accompanied by:

1. The original of this Irrevocable Letter of Credit No. 3404.
2. Beneficiary's signed statement that Westchase Development Company, LLC has failed to complete and maintain Storm Sewers in Westchase subdivision.

All drafts drawn under this Letter of Credit are to be endorsed hereon and shall bear the clause: "Drawn under First National Bank Irrevocable Letter of Credit No. 3404," and must be drawn and presented on or before July 31, 2001.

We hereby agree with you that all drafts drawn under and in compliance with the terms of this Irrevocable Standby Letter of Credit will be duly honored upon proper presentation.

First National Bank & Trust, 568 East Carmel Drive, Carmel, IN 46032
Telephone: (317) 844-8801

Member FDIC



A HASTEN BANCSHARES BANK



This copy printed from the Digital Archive of the Hamilton County Surveyor's Office; One Hamilton Co. Square, Ste. 188, Noblesville, In 46060

Except as otherwise expressly stated herein, this credit is subject to the Uniform Customs and Practice for Documentary Credits (1993 Revision), International Chamber of Commerce, Publication No. 500.

Very truly yours,

First National Bank & Trust

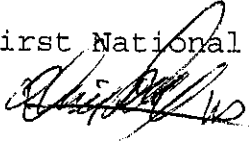

David R. Dunbar
Vice President

First National Bank & Trust

c090

FILED

JUL 21 2000

OFFICE OF HAMILTON COUNTY SURVEYOR



SURVEYOR'S OFFICE

Hamilton County

Kenton C. Ward, Surveyor

Phone (317) 776-8495

Fax (317) 776-9628

Suite 188

One Hamilton County Square

Noblesville, Indiana 46060-2230

To: Hamilton County Drainage Board

January 21, 2004

Re: Kingsborough Drain: Westchase Arm

Attached are as-builts, certificate of completion & compliance, and other information for Westchase Arm. An inspection of the drainage facilities for this section has been made and the facilities were found to be complete and acceptable.

During construction, changes were made to the drain, which will alter the plans submitted with my report for this drain-dated August 14, 2000. The report was approved by the Board at the hearing held September 25, 2000 (See Drainage Board Minutes Book 5, Page 466-467)

The changes are as follows:

The 12" RCP was shortened from 615 feet to 603 feet.

The 15" RCP was shortened from 766 feet to 761 feet.

The 18" RCP was lengthened from 46 feet to 61 feet.

The 21" RCP was lengthened from 296 feet to 303 feet.

The length of the drain due to the changes described above is now **4,553 feet**.

The non-enforcement was approved by the Board at its meeting on September 25, 2000 and recorded under instrument #200000061196.

The following sureties were guaranteed by First National Bank & Trust and released by the Board on its February 9, 2004 meeting.

Bond-LC No: 3404

Insured For: Storm Sewers

Amount: \$85,887

Issue Date: July 19, 2000

Bond-LC No: 3406

Insured For: Erosion Control

Amount: \$8,020

Issue Date: July 19, 2000

Bond-LC No: 3405

Insured For: Subsurface Drains

Amount: \$3,405

Issue Date: July 19, 2000

I recommend the Board approve the drain's construction as complete and acceptable.

Sincerely,

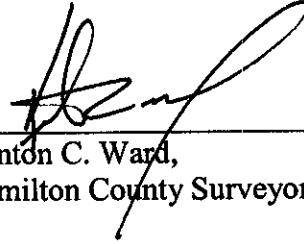

A handwritten signature in black ink, appearing to read 'K. Ward', is written over a horizontal line. The signature is fluid and cursive.

Kenton C. Ward,
Hamilton County Surveyor

KCW/slm

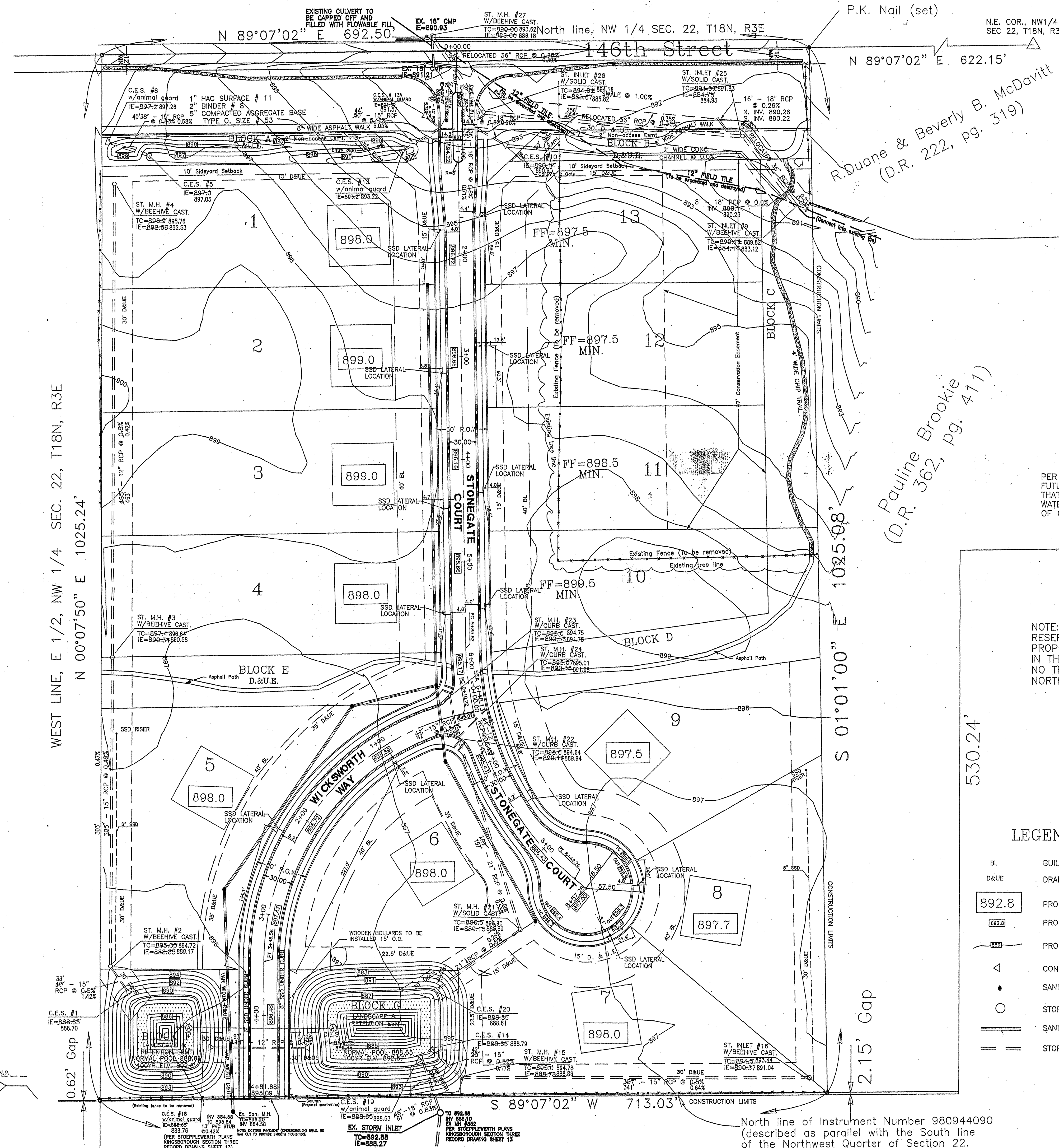
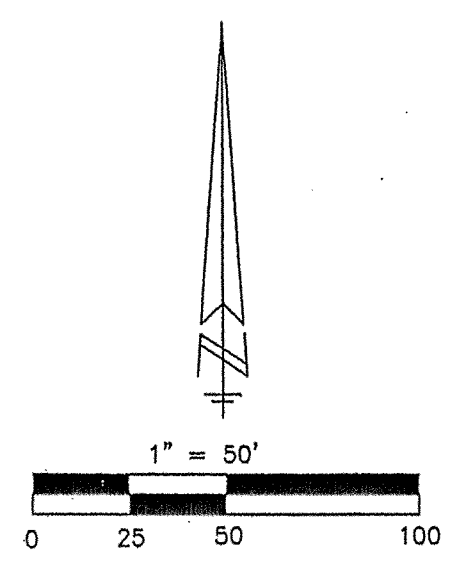

STORM SEWER STRUCTURE TABLE

STRUCTURE NUMBER	STRUCTURE TYPE	CASTING TYPE	TOP OF CASTING	INVERT
1	CES	N/A	N/A	888.65
2	MANHOLE	BEEHIVE	895.00	888.85
3	MANHOLE	BEEHIVE	897.4	890.34
4	MANHOLE	BEEHIVE	896.9	892.66
5	CES	N/A	N/A	897.00
6	CES	N/A	N/A	897.20
7	ELIMINATED			
8	ELIMINATED			
9	INLET	BEEHIVE	890.1	884.44
10	CES	N/A	N/A	890.14
11	INLET	CURB	893.80	890.29
12	MANHOLE	CURB	893.80	890.47
13	CES	N/A	N/A	893.20
13A	CES	N/A	N/A	891.52
14	CES	N/A	N/A	888.65
15	MANHOLE	BEEHIVE	895.00	888.78
16	INLET	BEEHIVE	894.50	890.57
17	CES	N/A	N/A	888.65
18	CES	N/A	N/A	888.65
19	CES	N/A	N/A	888.65
20	CES	N/A	N/A	888.65
21	MANHOLE	SOLID	896.50	889.15
22	MANHOLE	CURB	895.00	890.14
23	MANHOLE	CURB	895.00	890.36
24	MANHOLE	CURB	895.07	890.36
25	INLET	SOLID	891.00	884.75
26	MANHOLE	SOLID	894.00	885.67
27	MANHOLE	BEEHIVE	890.00	886.00
28	ELIMINATED			

PER REQUIREMENTS OF THE HAMILTON COUNTY SURVEYOR, FUTURE DEVELOPMENT PROJECTS LOCATED NORTH OF 146TH STREET THAT DRAIN TO THE HINSHAW-HENLEY REGULATED DRAIN WATERSHED SHALL HAVE AN ALLOWABLE DISCHARGE RATE OF 0.11 CFS PER ACRE.

NOTE: THE HAMILTON COUNTY HIGHWAY DEPARTMENT RESERVES THE RIGHT TO REMOVE ANY PART OF PROPOSED STREET MEDIAN ON STONEGATE COURT IN THE EVENT OF IMPROVEMENT TO 146TH STREET. NO TREES OR SHRUBS SHALL BE PLANTED ON MEDIAN NORTH OF THE PROPOSED RIGHT-OF-WAY FOR 146TH STREET.

LEGEND

- BL BUILDING LINE
- D&UE DRAINAGE AND UTILITY EASEMENT
- 892.8 PROPOSED PAD GRADE
- 892.8 PROPOSED SPOT ELEVATION
- PROPOSED CONTOURS
- CONCRETE END SECTION
- SANITARY MANHOLE
- STORM MANHOLE
- SANITARY SEWER W/LATERAL
- STORM SEWER

PREPARED FOR:
 WESTCHASE DEVELOPMENT L.L.C.
 411 NORTH RANGELINE ROAD
 CARMEL, INDIANA 46032
 CONTACT: MR. JERRY CORBIER
 PHONE: 317-848-3484

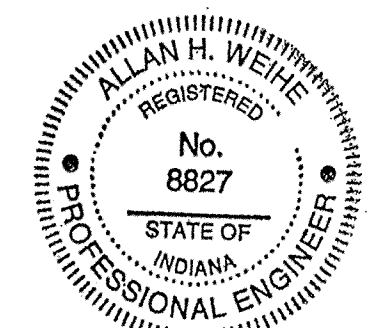

RECORD DRAWING
 STORM SEWER AS-BUILTS
 STORM SEWER STRUCTURES,
 T.C.S., INV. S. & GRADES
 01/06/03
 SSD LATERALS
 04/10/03
 Allan H. Weihe
 ALLAN H. WEIHE-REG. P.E.-IN #8827

R. Duane & Beverly B. McDavitt
 (D.R. 222, pg. 319)

Pauline Brookie
 (D.R. 362, pg. 411)

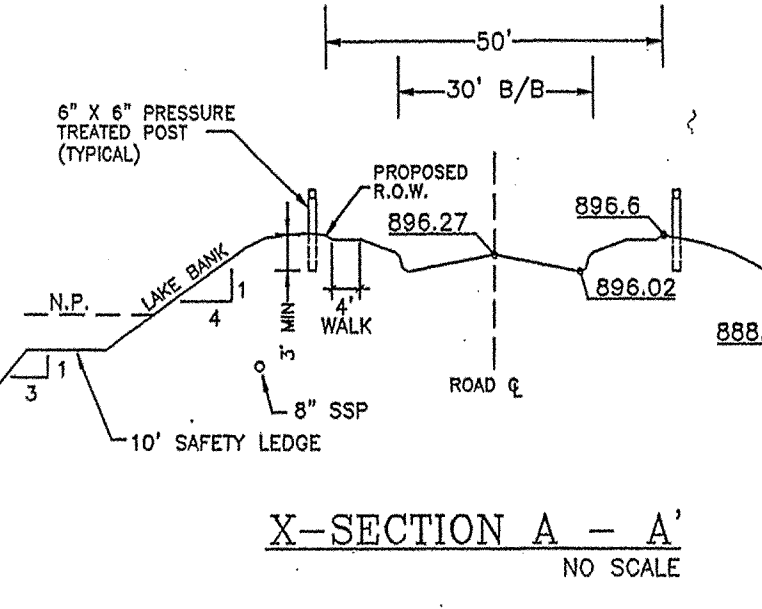

WEIHE ENGINEERS, INC.

10050 N. COLLETSVILLE AVENUE, INDIANAPOLIS, INDIANA 46260
 (317) 842-6666 FAX: (317) 843-0546

LANDSCAPE ARCHITECTS
 LAND PLANNERS
 CIVIL ENGINEERS
 LAND SURVEYORS

WESTCHASE DEVELOPMENT L.L.C.
 WESTCHASE SUBDIVISION
 DEVELOPMENT PLAN

SHEET NO. **2**
OF 16

STORM SEWER STRUCTURE TABLE				
STRUCTURE NUMBER	STRUCTURE TYPE	CASTING TYPE	TOP OF CASTING	INVERT
1	CES	N/A	N/A	888.65
2	MANHOLE	BEEHIVE	895.00	888.85
3	MANHOLE	BEEHIVE	897.4	890.34
4	MANHOLE	BEEHIVE	896.9	892.66
5	CES	N/A	N/A	897.00
6	CES	N/A	N/A	897.20
7	ELIMINATED			
8	ELIMINATED			
9	INLET	BEEHIVE	890.1	884.44
10	CES	N/A	N/A	890.14
11	INLET	CURB	893.80	890.29
12	MANHOLE	CURB	893.80	890.47
13	CES	N/A	N/A	893.20
13A	CES	N/A	N/A	891.52
14	CES	N/A	N/A	888.65
15	MANHOLE	BEEHIVE	895.00	888.78
16	INLET	BEEHIVE	894.50	890.57
17	CES	N/A	N/A	888.65
18	CES	N/A	N/A	888.65
19	CES	N/A	N/A	888.65
20	CES	N/A	N/A	888.65
21	MANHOLE	SOLID	896.50	889.15
22	MANHOLE	CURB	895.00	890.14
23	MANHOLE	CURB	895.00	890.36
24	MANHOLE	CURB	895.07	890.36
25	INLET	SOLID	891.00	884.75
26	MANHOLE	SOLID	894.00	885.67
27	MANHOLE	BEEHIVE	890.00	886.00
28	ELIMINATED			

PER REQUIREMENTS OF THE HAMILTON COUNTY SURVEYOR, FUTURE DEVELOPMENT PROJECTS LOCATED NORTH OF 146TH STREET THAT DRAIN TO THE HINSHAW-HENLEY REGULATED DRAIN WATERSHED SHALL HAVE AN ALLOWABLE DISCHARGE RATE OF 0.11 CFS PER ACRE.

NOTE: THE HAMILTON COUNTY HIGHWAY DEPARTMENT RESERVES THE RIGHT TO REMOVE ANY PART OF PROPOSED STREET MEDIAN ON STONEGATE COURT IN THE EVENT OF IMPROVEMENT TO 146TH STREET. NO TREES OR SHRUBS SHALL BE PLANTED ON MEDIAN NORTH OF THE PROPOSED RIGHT-OF-WAY FOR 146TH STREET.

This information was gathered for input into the Hamilton County Geographical Information System. This document is considered an official record of the GIS.

Entry Date: 1-15-2004
 Entered by: [Signature]

LEGEND

- BL BUILDING LINE
- D&UE DRAINAGE AND UTILITY EASEMENT
- 892.8 PROPOSED PAD GRADE
- 892.8 PROPOSED SPOT ELEVATION
- 892.8 PROPOSED CONTOURS
- ◁ CONCRETE END SECTION
- SANITARY MANHOLE
- STORM MANHOLE
- SANITARY SEWER W/LATERAL
- == STORM SEWER

PREPARED FOR:
 WESTCHASE DEVELOPMENT L.L.C.
 411 NORTH RANGELINE ROAD
 CARMEL, INDIANA 46032
 CONTACT: MR. JERRY CORBIER
 PHONE: 317-848-3484

RECORD DRAWING
 STORM SEWER AS-BUILTS
 STORM SEWER STRUCTURES,
 T.C.S., INV. S., & GRADES
 01/08/03
 SSD LATERALS
 04/10/03
 [Signature]
 ALLAN H. WEIHE-REG. P.E.-IN #8827

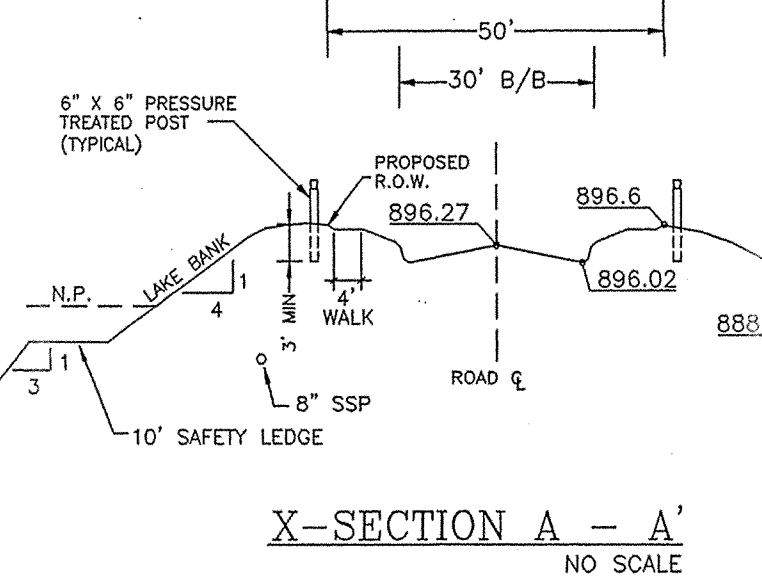
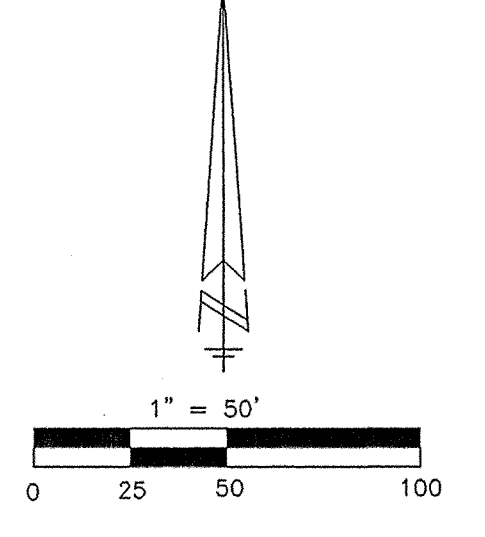
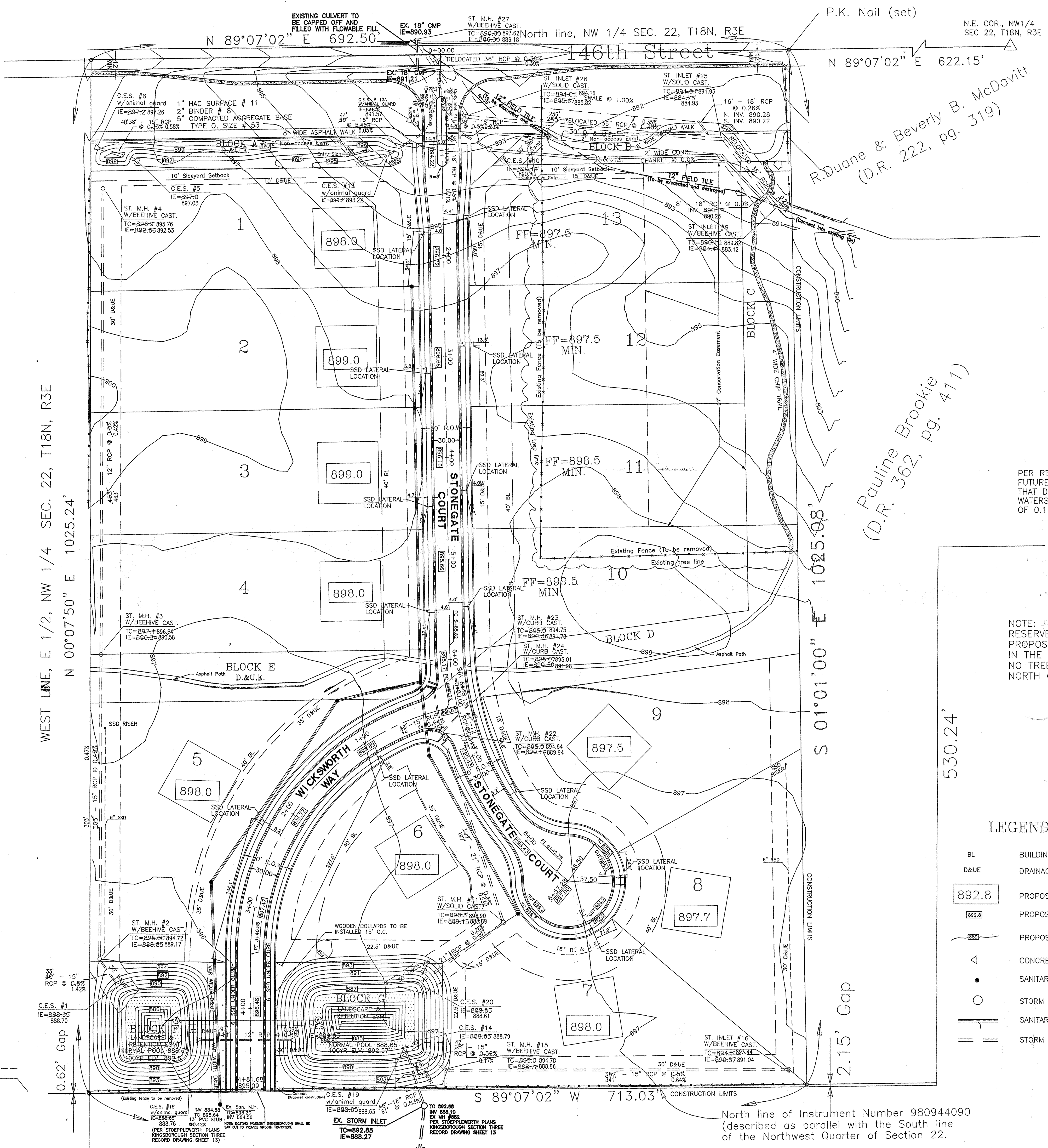

R. Duane & Beverly B. McDavitt
 (D.R. 222, pg. 319)

Pauline Brookie
 (D.R. 362, pg. 411)

North line of Instrument Number 980944090
 (described as parallel with the South line
 of the Northwest Quarter of Section 22.

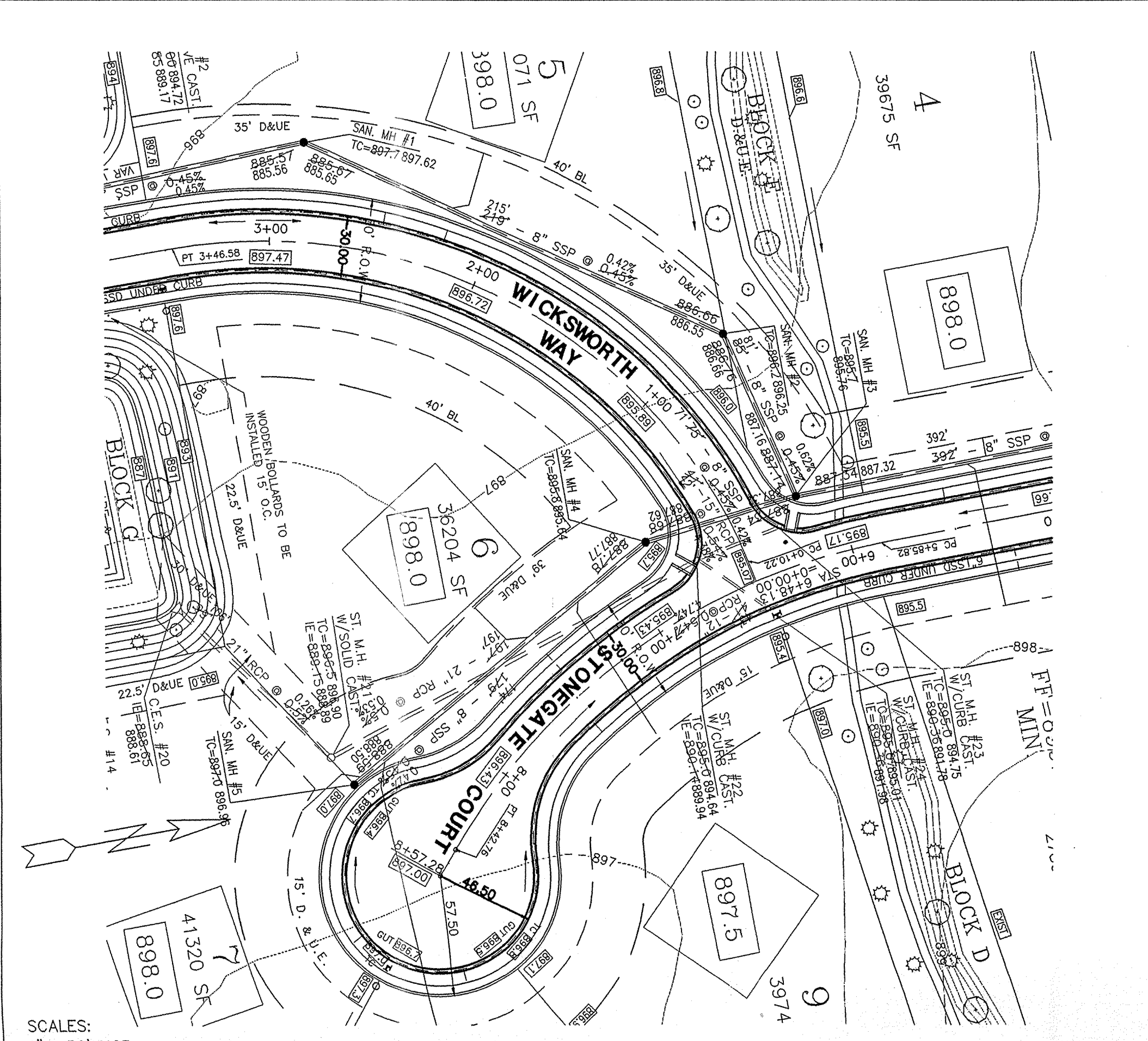

SCALES:
1" = 50' HOR
1" = 5' VER

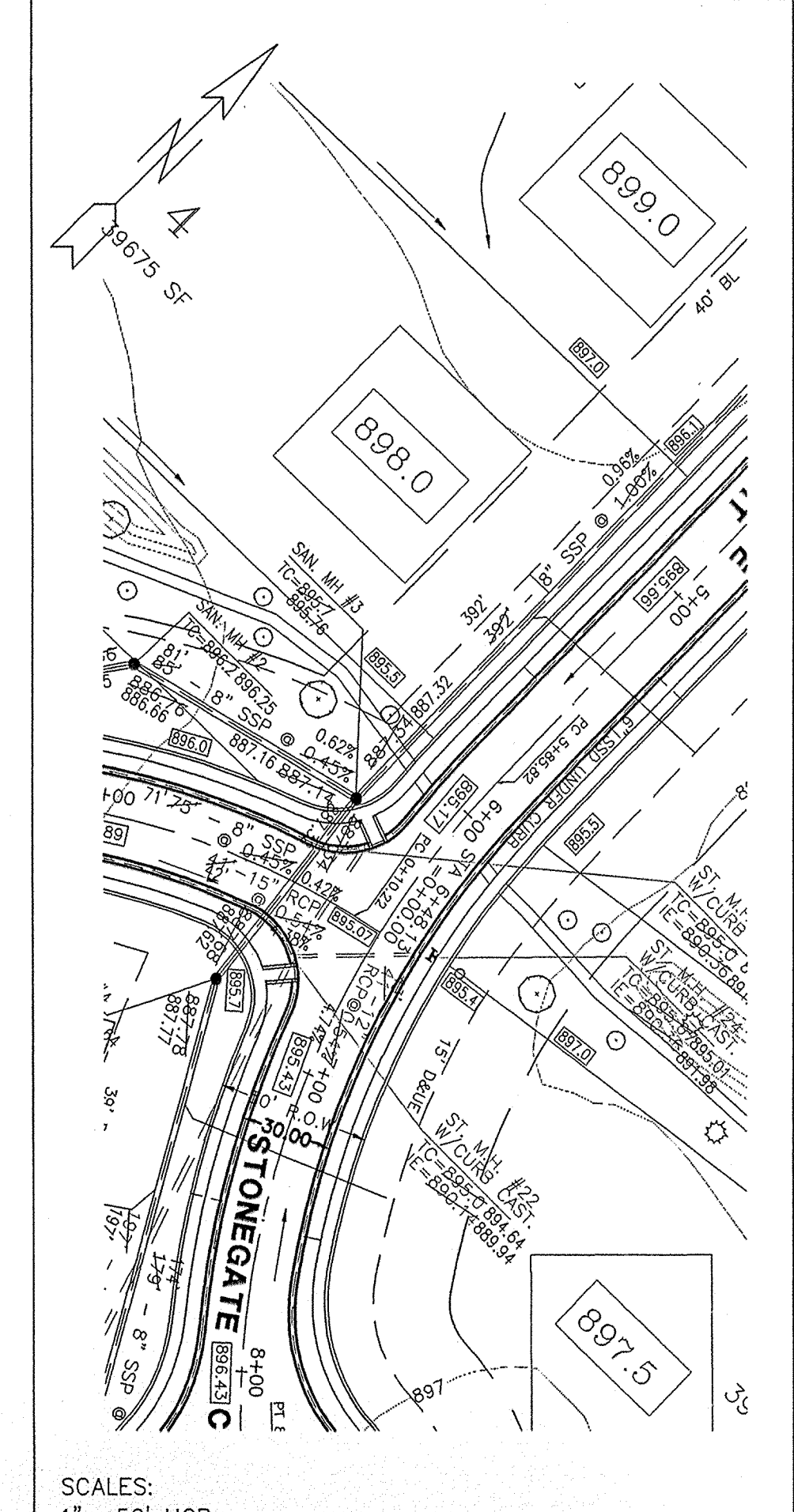
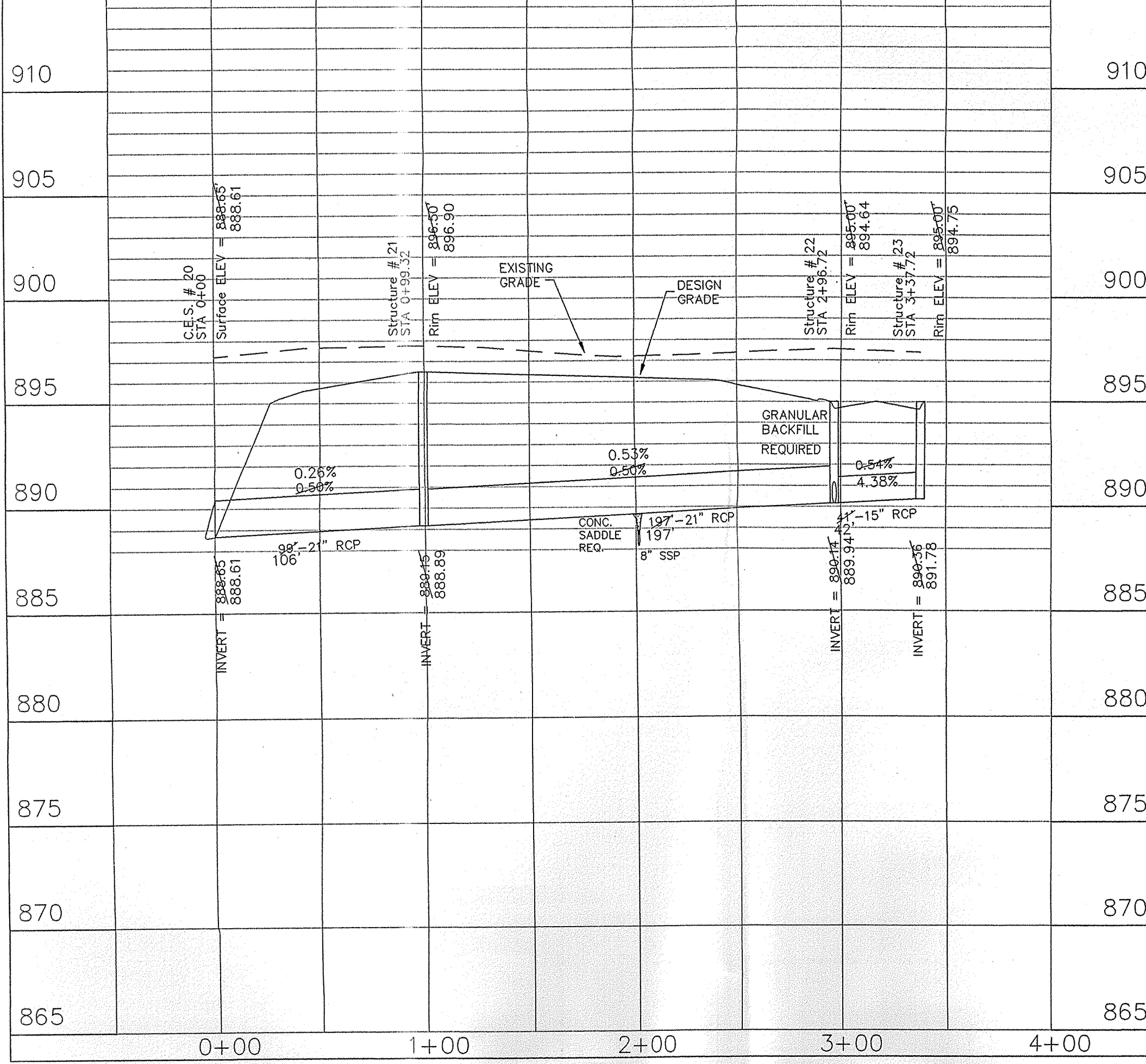

SCALES:
1" = 50' HOR
1" = 5' VER

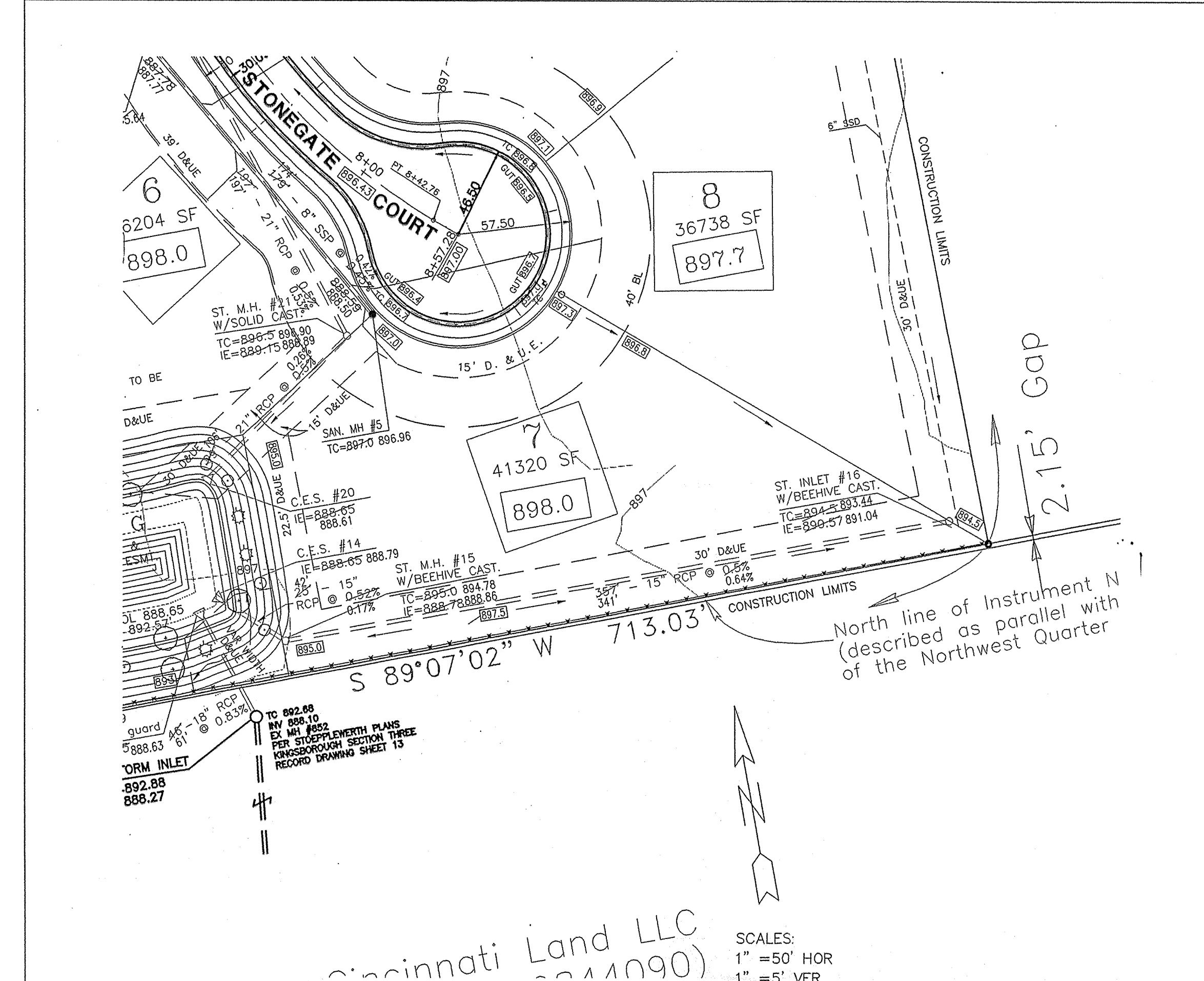
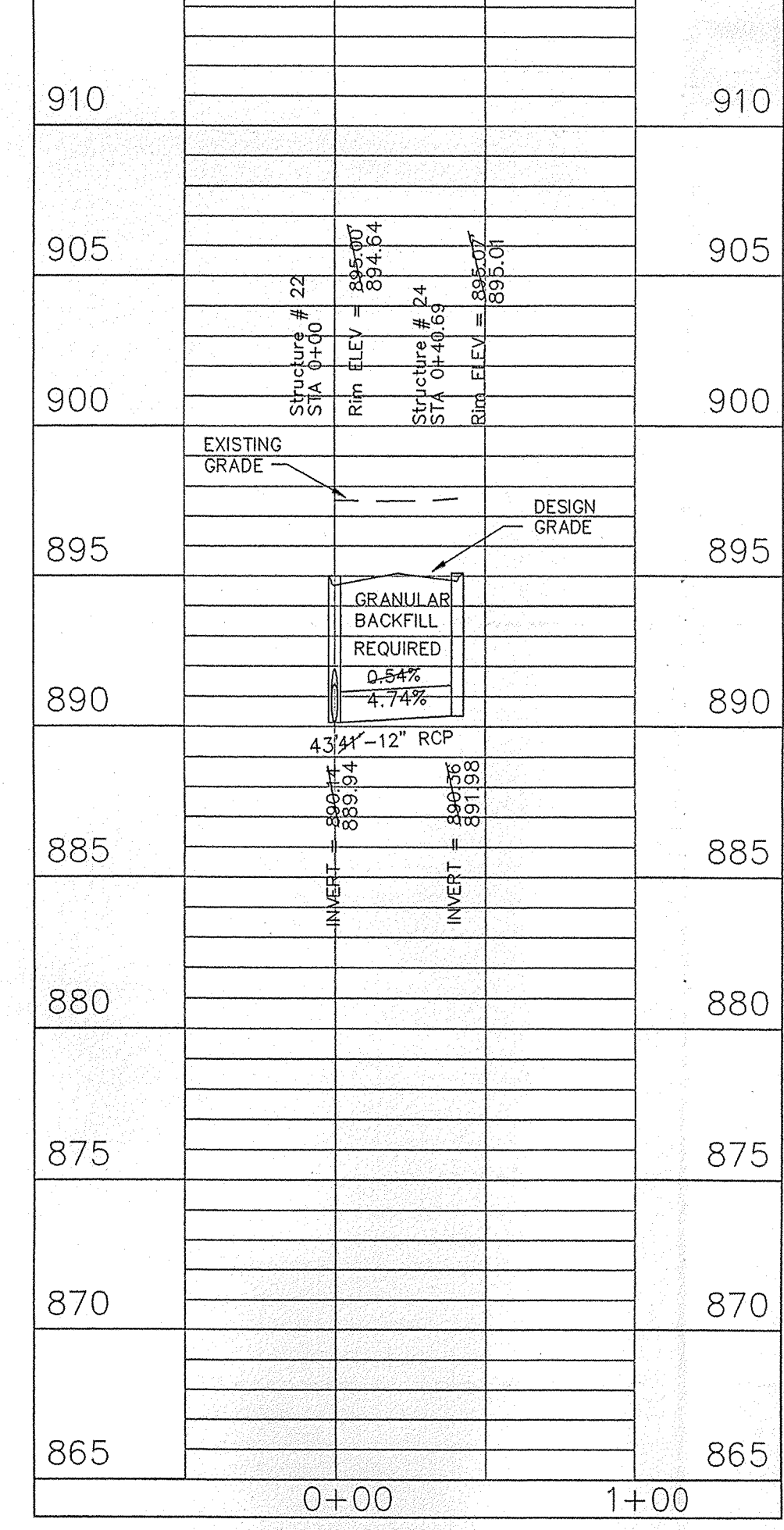

SCALES:
1" = 50' HOR
1" = 5' VER

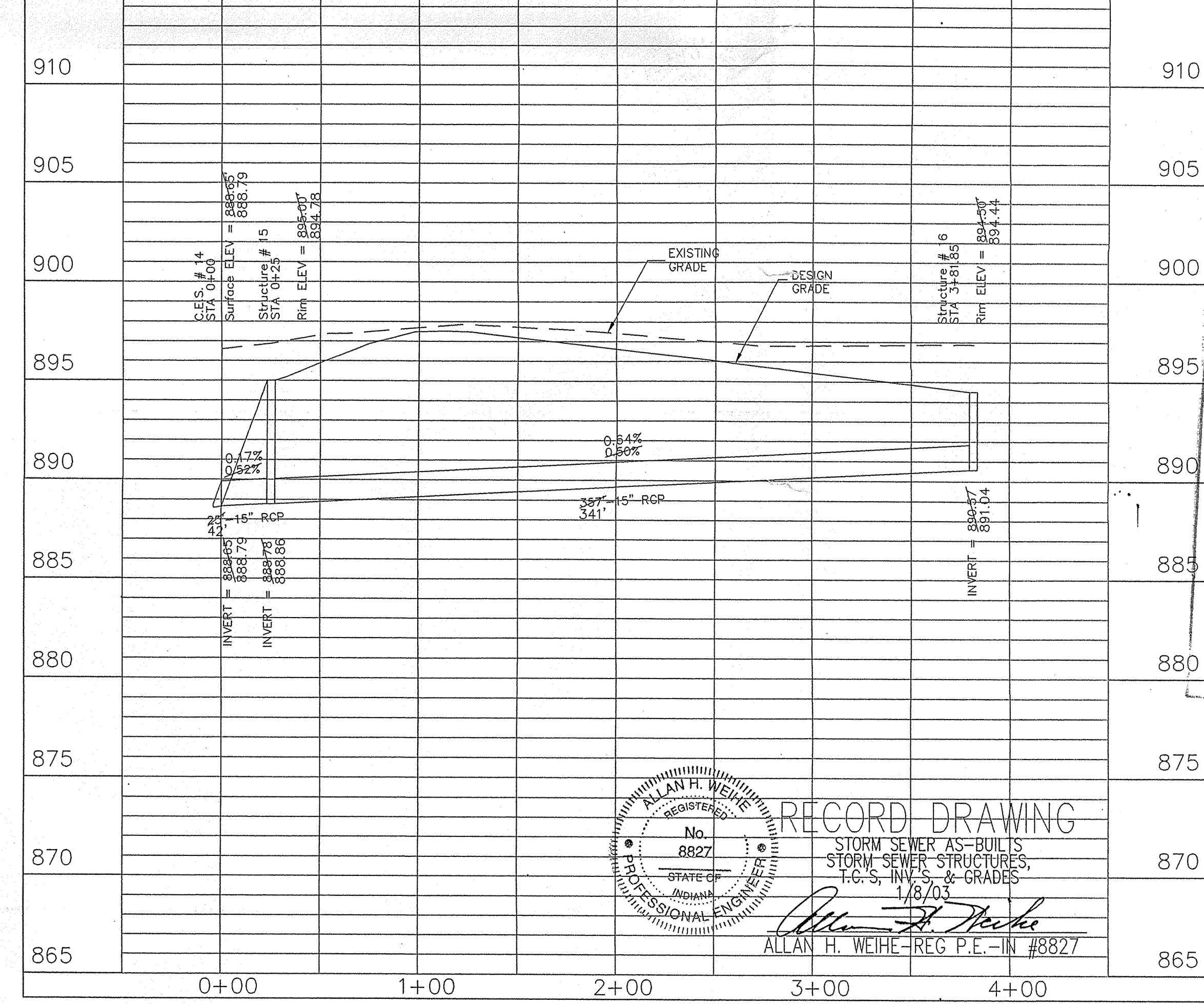

RECORD DRAWING
STORM SEWER AS-BUILTS
STORM SEWER STRUCTURES,
T.C.S., INV. S. & GRADES
1/8/03
ALLAN H. WEIHE-REG. P.E. IN #8827

This information was gathered for input into the Hamilton County Geographical Information System. This information is considered an actual record of the project.
Entry Date: 1-20-04
Entered by: JDH

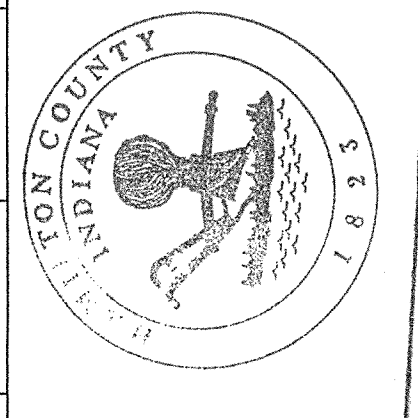

WESTCHASE DEVELOPMENT L.L.C.
WESTCHASE SUBDIVISION
STORM SEWER PLAN & PROFILE

WEIHE ENGINEERS, INC.
10595 W. WILSON BLVD., INDIANAPOLIS, IN 46290
(317) 848-8841 (317) 848-8840
FAX: (317) 848-0546
MICHAEL L. WEIHE, P.E., L.S.
PRESIDENT
MICHAEL L. DABRY, L.S.
VICE - PRESIDENT
LAND PLANNERS
LAND SURVEYORS
CIVIL ENGINEERS
LANDSCAPE ARCHITECTS

SCALES:
1" = 50' HOR
1" = 5' VER

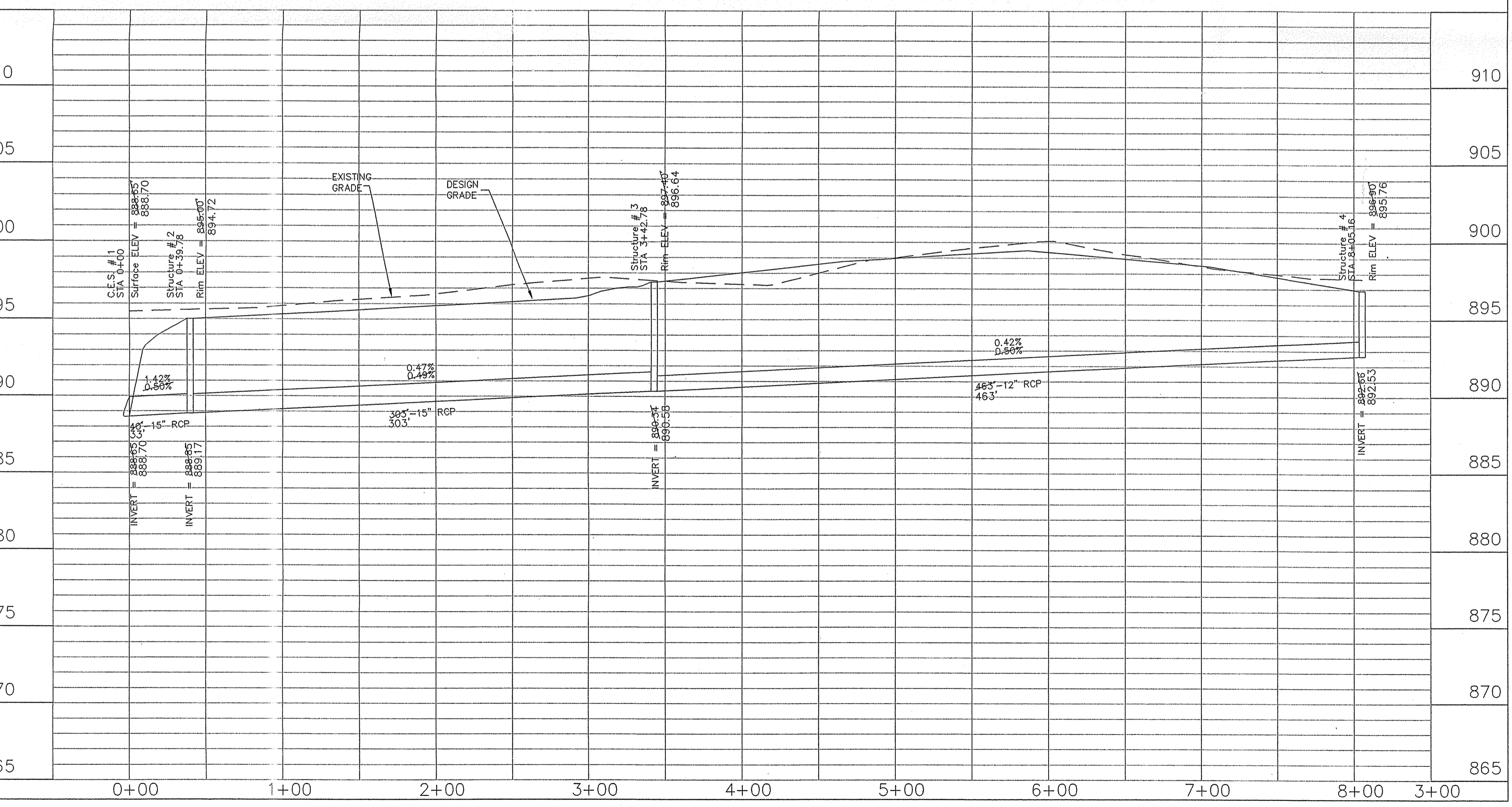
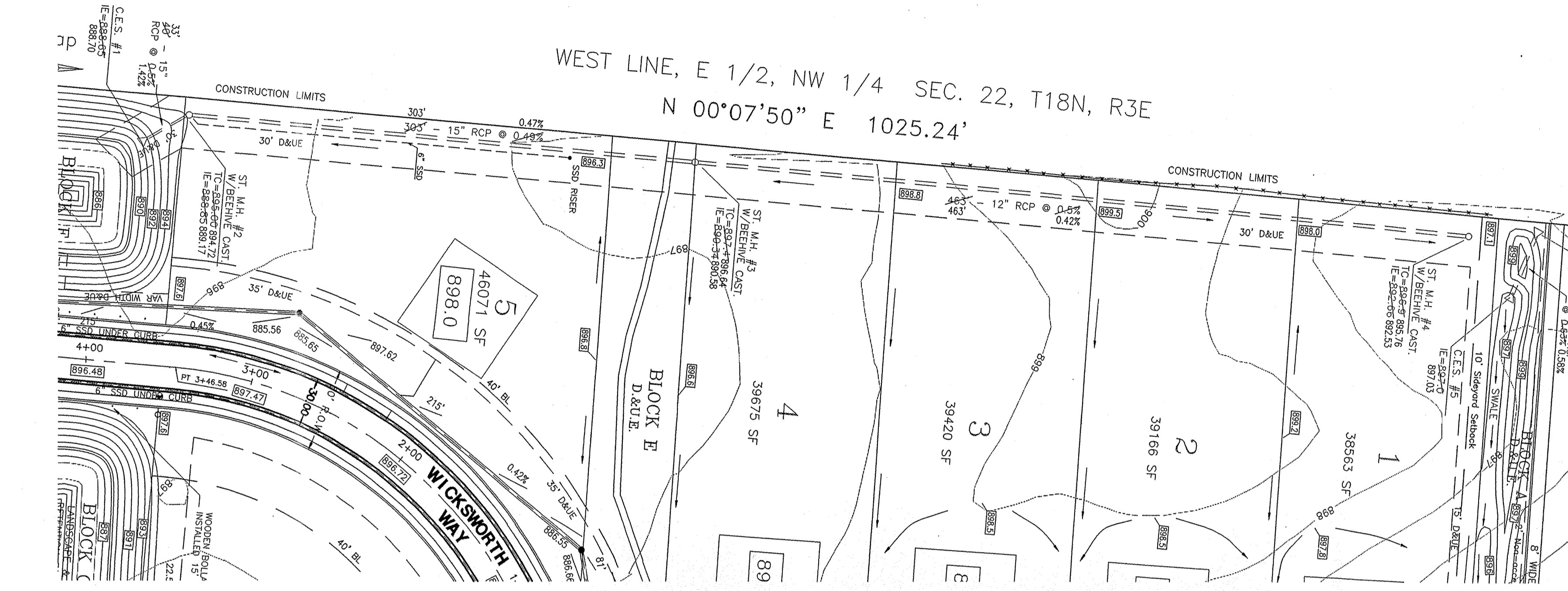

SCALES:
1" = 50' HOR
1" = 5' VER

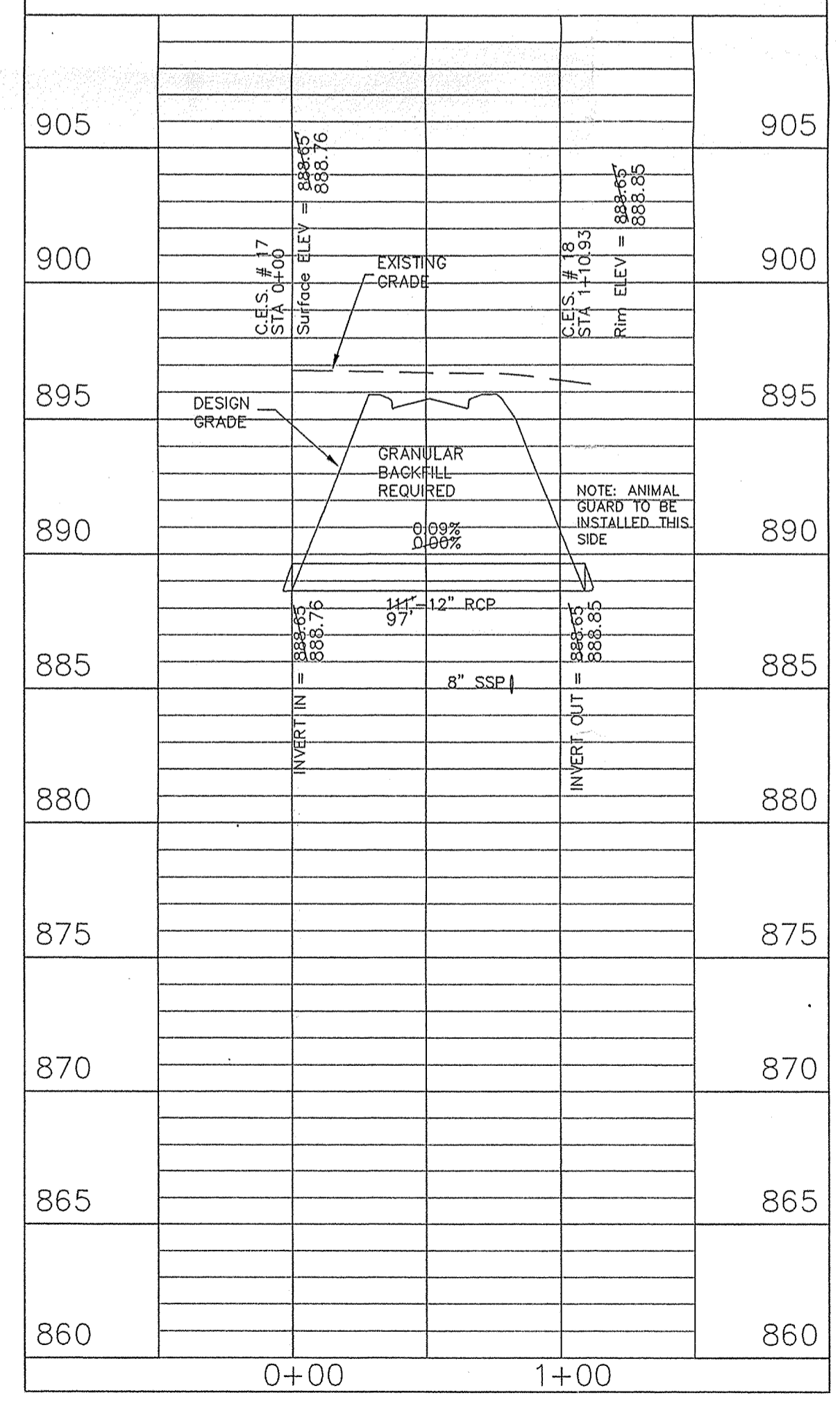
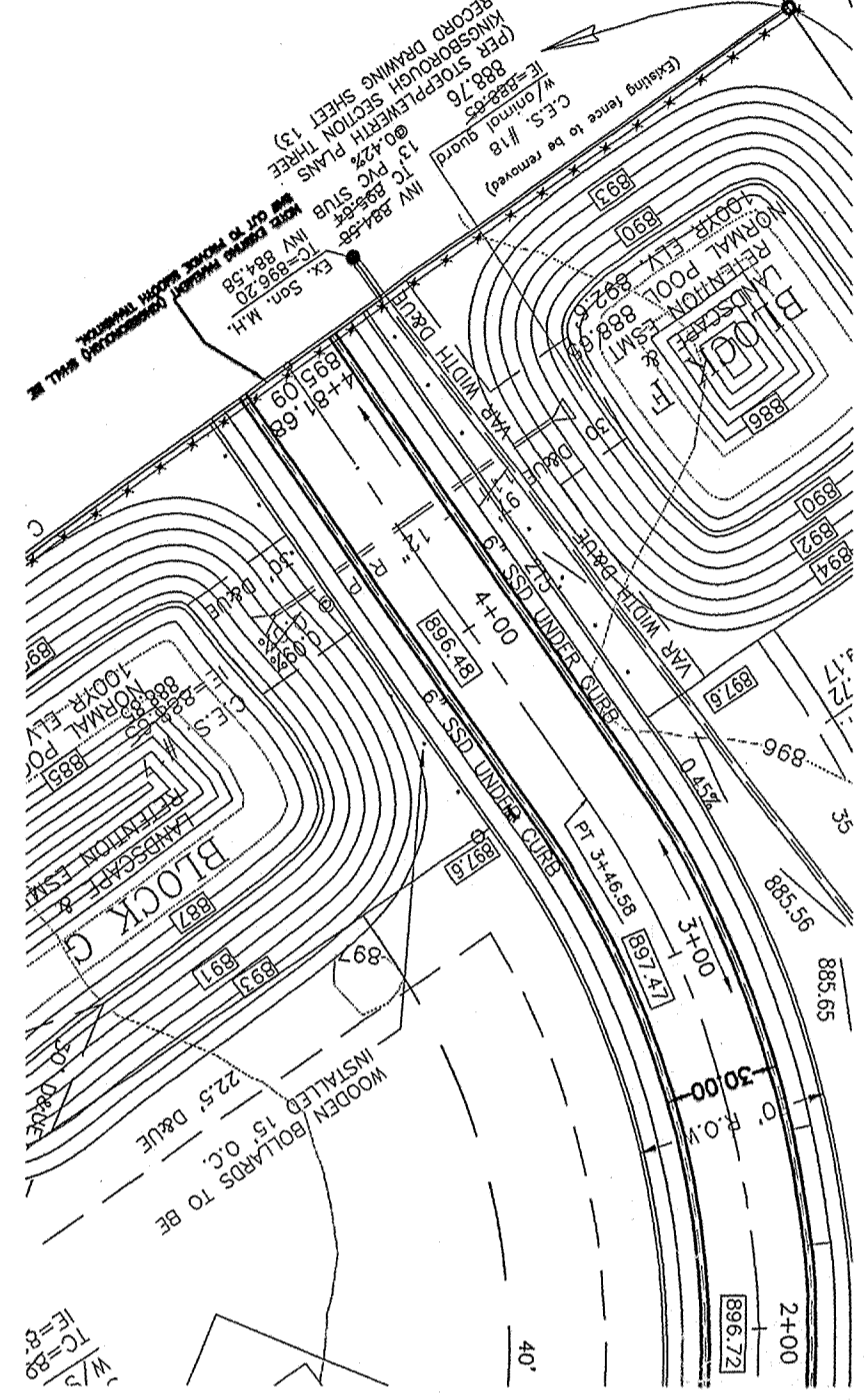

The information was gathered for this project from the Hamilton County Geographical Information System. This document is considered an official record of the GIS.

Entry Date: 1-20-04
Entered by: JAH

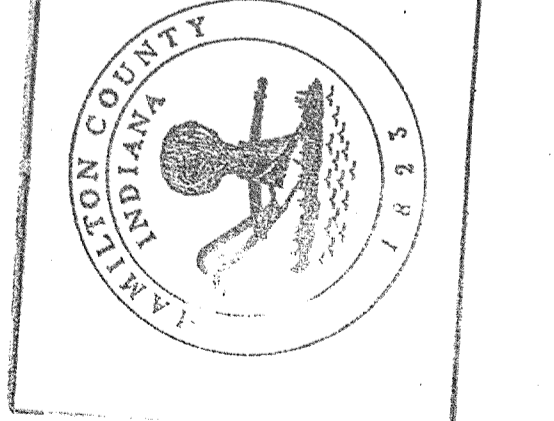

RECORD DRAWING
STORM SEWER AS-BUILTS
STORM SEWER STRUCTURES,
T.C.S, INV'S, & GRADES
1/8/03
Allan H. Weihe
ALLAN H. WEIHE-REG P.E.-IN #8827

WEIHE ENGINEERS, INC.
10505 COMMERCE BLVD., INDIANAPOLIS, IN 46240
PHONE: (317) 444-6111 FAX: (317) 843-0646
MICHAEL L. DEBOY, P.E., L.S. - PRESIDENT
MICHAEL L. DEBOY, L.S. - VICE PRESIDENT

LAND SURVEYORS LAND PLANNERS CIVIL ENGINEERS LANDSCAPE ARCHITECTS

DATE: 1/8/03
BY: JAH
JOB NO.: 0903272.DWG
DRAWN BY: JAH
CHECKED BY: JAH
P.E. NO.: 0903
DATE: 01-08-00

REVISIONS:
NOTE PER SURVEYORS OFFICE AS BUILT INFO

PREPARED FOR:
WESTCHASE DEVELOPMENT L.L.C.
WESTCHASE SUBDIVISION
STORM SEWER PLAN & PROFILE

SHEET NO. **7** OF **16**

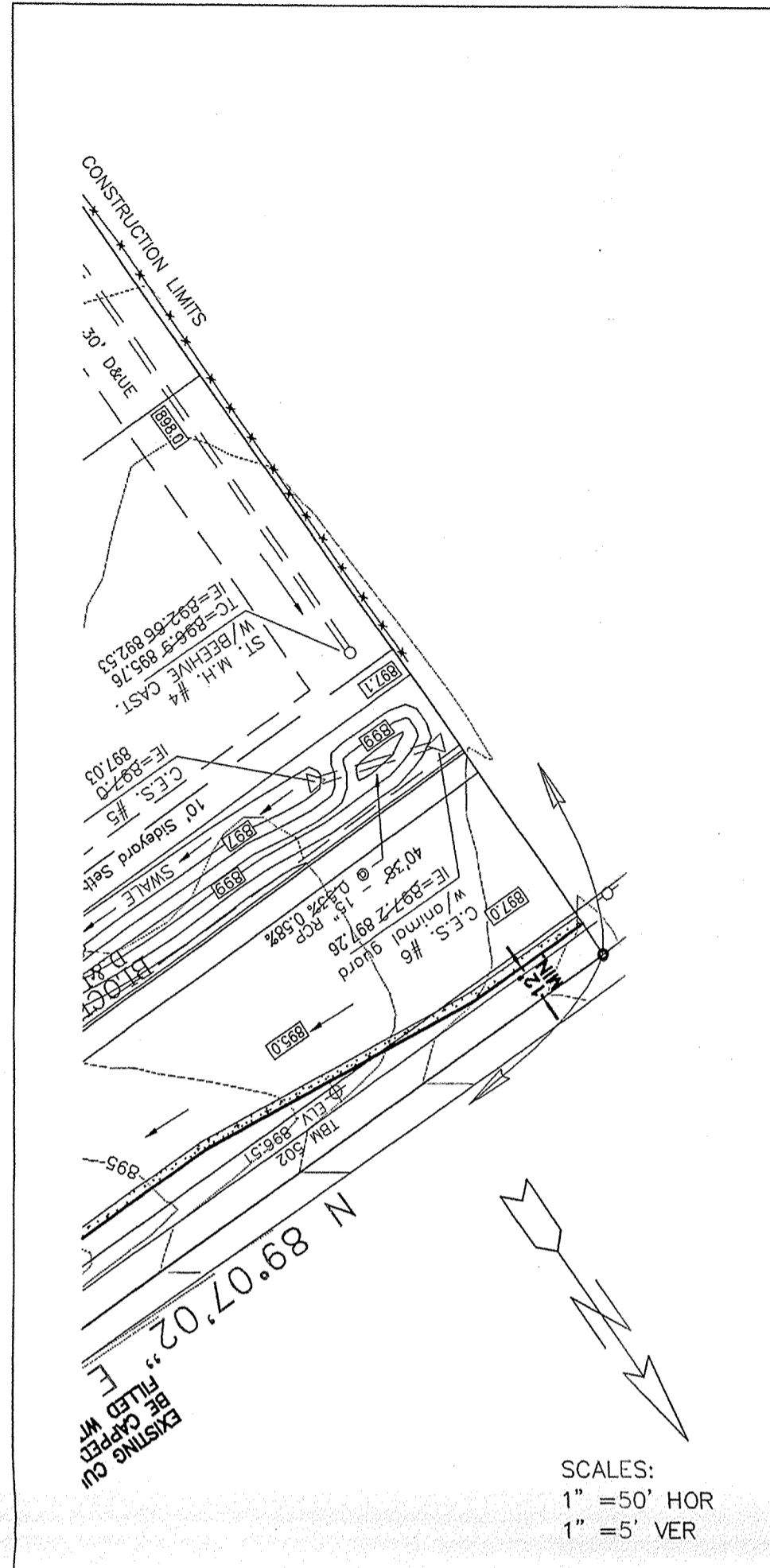

915		915
910		910
905		905
900		900
895		895
890		890
885		885
880		880
875		875
870		870
0+00		1+00

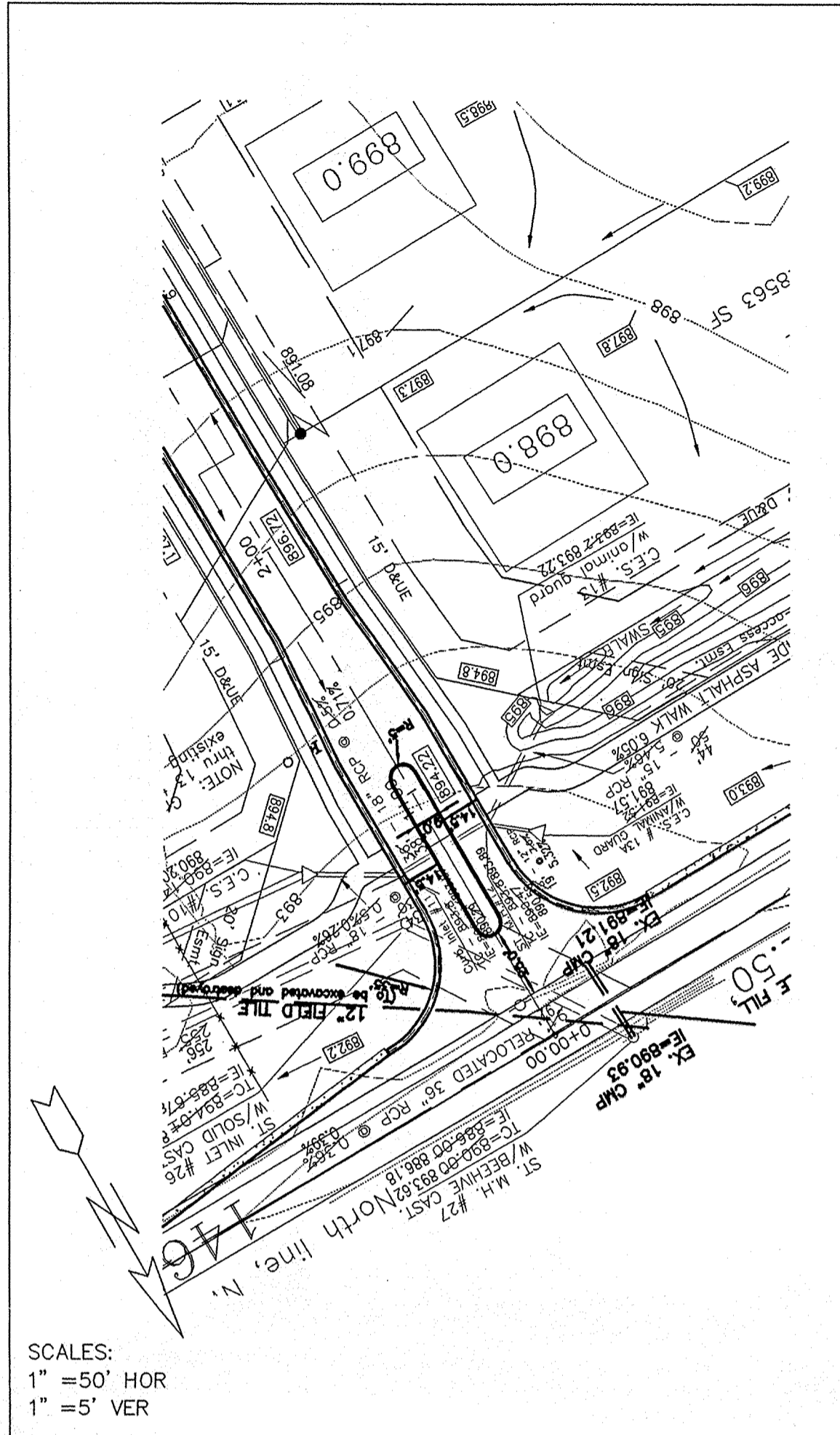

910		910
905		905
900		900
895		895
890		890
885		885
880		880
875		875
870		870
865		865
0+00		1+00

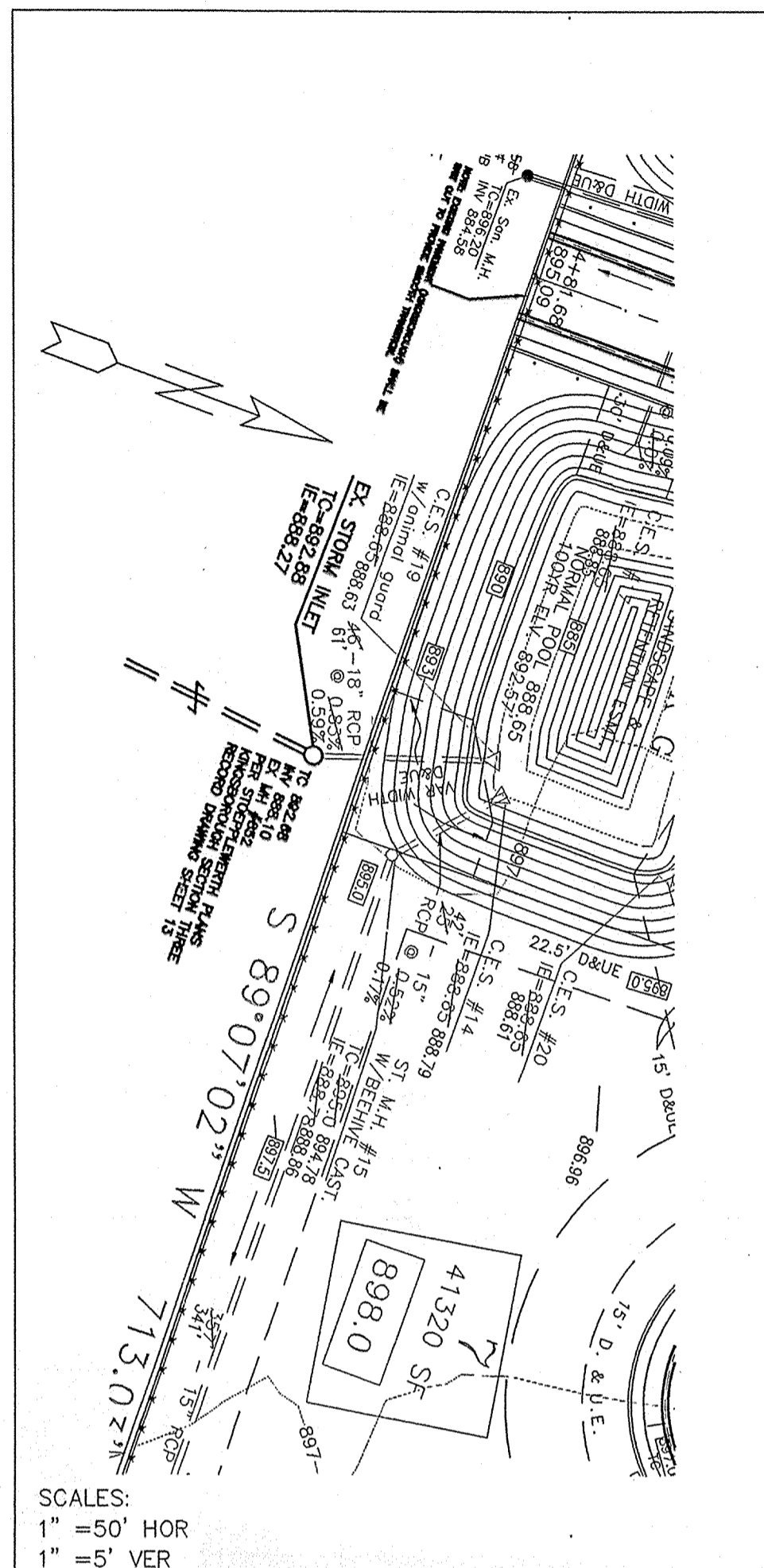

910		910
905		905
900		900
895		895
890		890
885		885
880		880
875		875
870		870
865		865
0+00		1+00

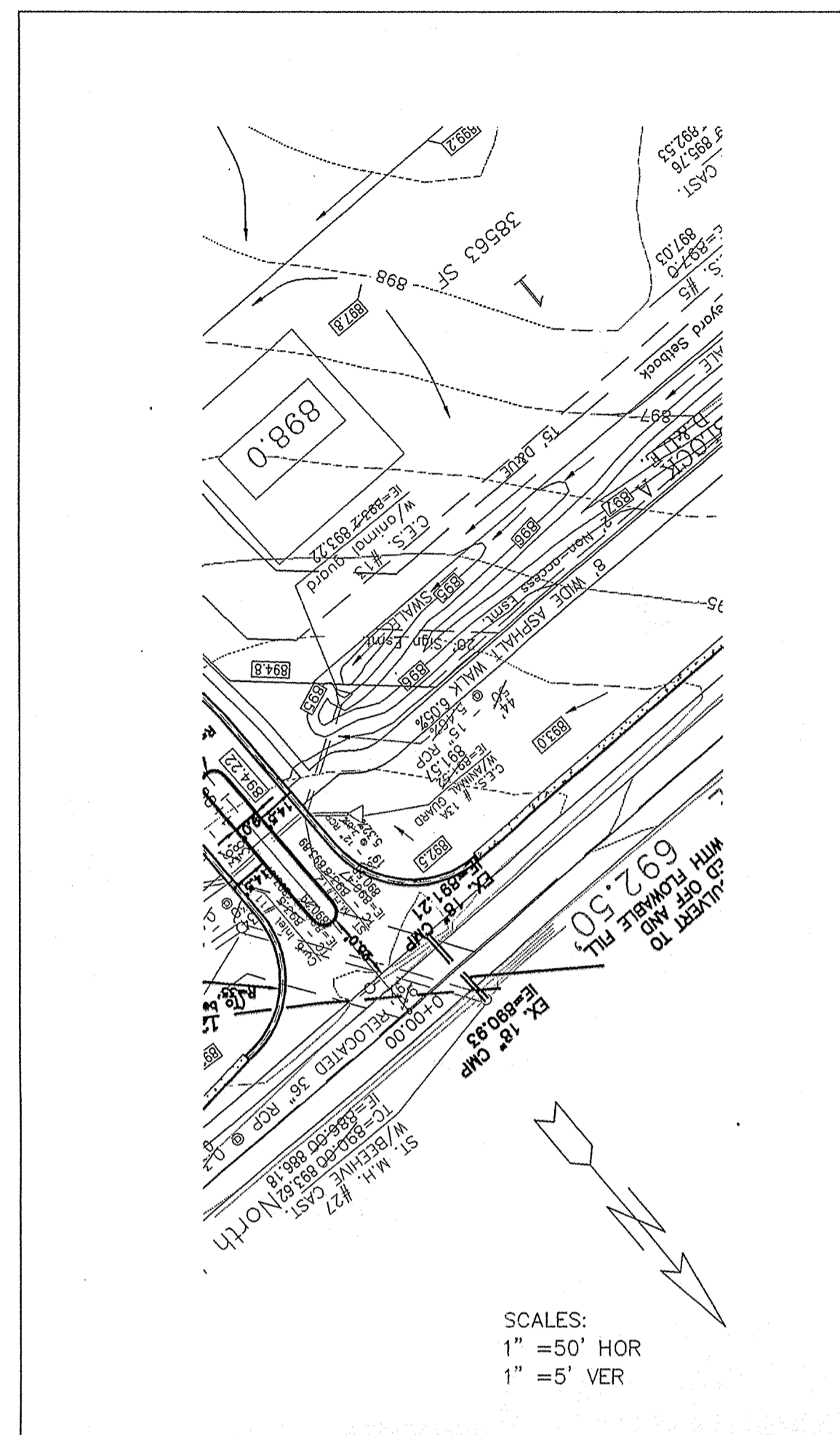

910		910
905		905
900		900
895		895
890		890
885		885
880		880
875		875
870		870
865		865
0+00		1+00

This information is the property of the undersigned and is to be used only for the project and location mentioned herein. It is not to be reproduced, stored in a retrieval system, or transmitted in any form or by any means, electronic, mechanical, photocopying, recording, or by any information storage and retrieval system, without the prior written consent of the undersigned.

Entry Date: 1/20/04
Entered by: JWH

RECORD DRAWING
STORM SEWER AS-BUILTS
STORM SEWER STRUCTURES,
T.C.S., INV. S. & GRADES
1/8/03
Allan H. Weibe
ALLAN H. WEIBE-REG. P.E.-IN #8827

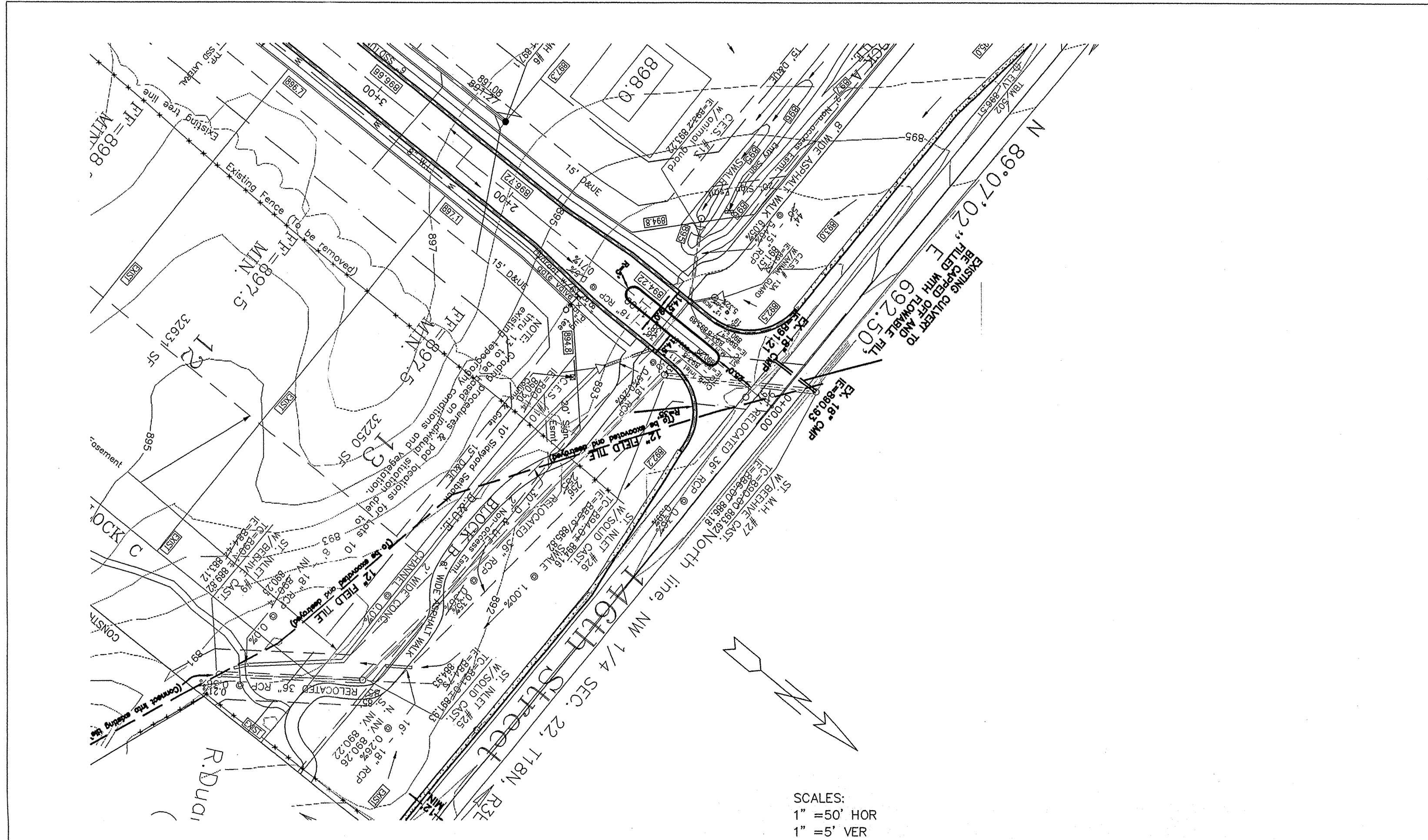

SCALES:
 1" = 50' HOR
 1" = 5' VER

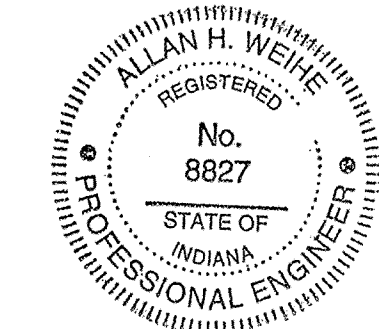
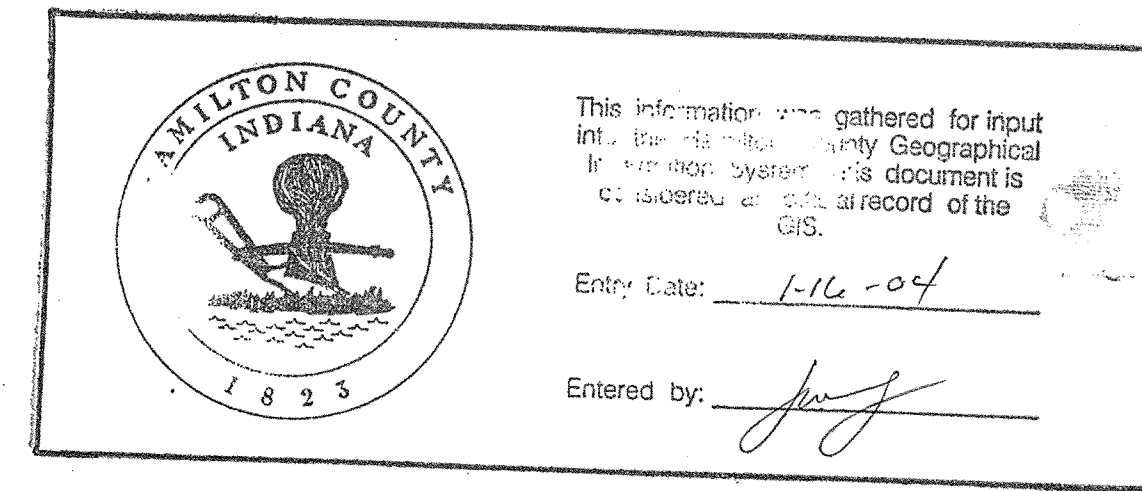
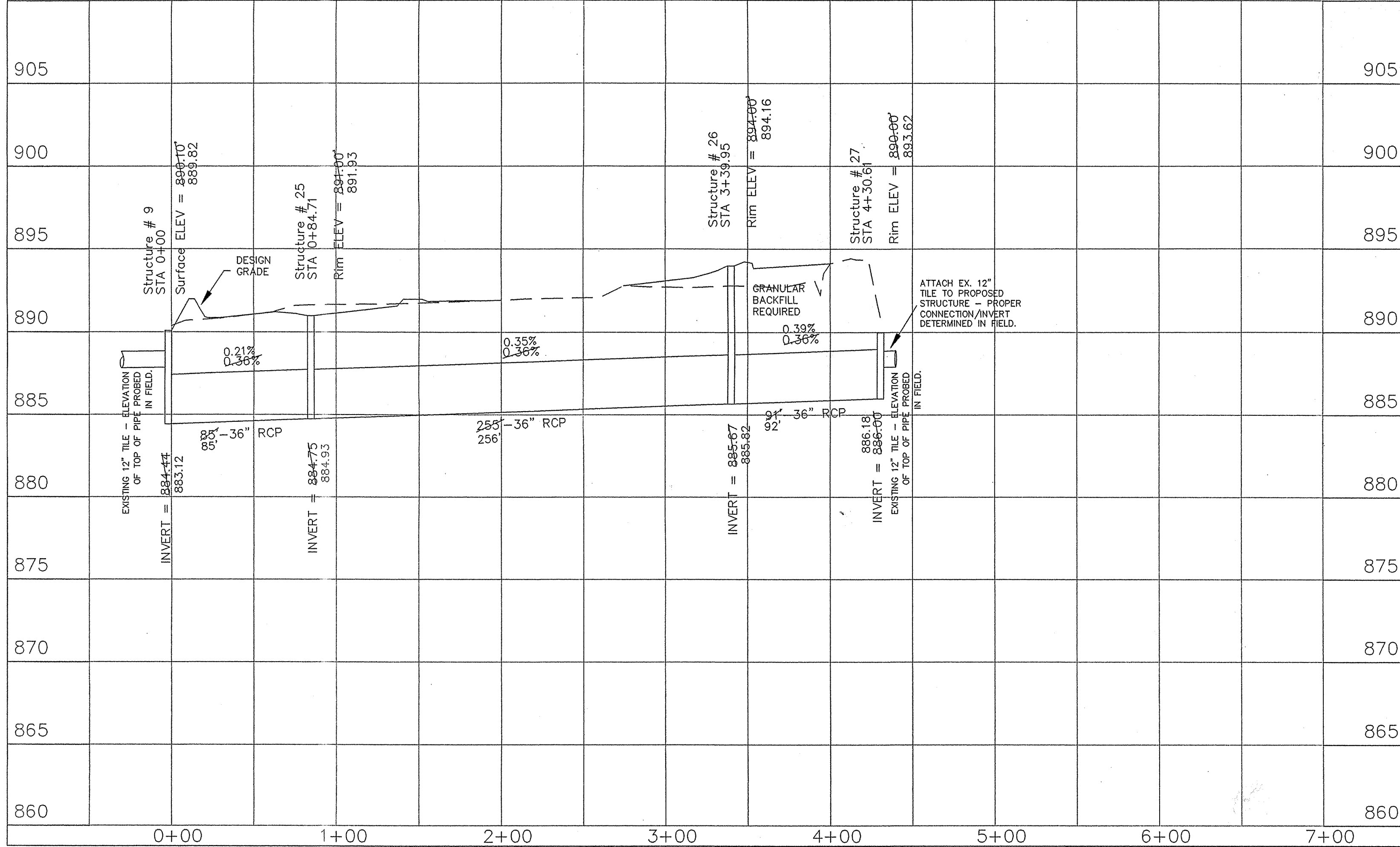

RECORD DRAWING
 STORM SEWER AS-BUILTS,
 T.C.S., INV.'S, & GRADES
 1/8/03
 Allan H. Weihe
 ALLAN H. WEIHE-REG. P.E.-IN #8827

WESTCHASE DEVELOPMENT L.L.C.
 WESTCHASE SUBDIVISION
 STORM SEWER PLAN & PROFILE

WEIHE ENGINEERS, INC.
 ALLAN H. WEIHE, P.E., L.S.
 PRESIDENT
 10505 N. COLLEGE AVE., INDIANAPOLIS, IN 46290
 (317) 846-8611 FAX (317) 843-0646
 MICHAEL E. DUBOY, L.S.
 VICE - PRESIDENT
 LANDSCAPE ARCHITECTS
 LAND PLANNERS
 LAND SURVEYORS
 CIVIL ENGINEERS

DATE	BY	JOB NO.	DATE
6/28/00	DH	99-632	6/28/00
7/12/00	BH		7/12/00
1/9/03	TJS		1/9/03

PREPARED FOR:
 WESTCHASE DEVELOPMENT L.L.C.
 SHEET No. **8A**
 OF 16